

INDICATIVE SECTIONAL VIEW

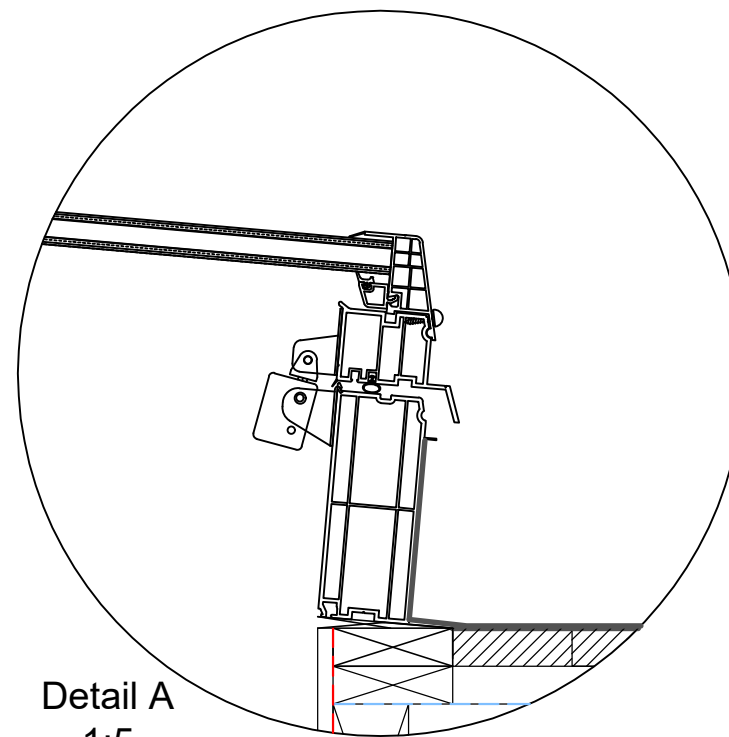

Detail A
1:5

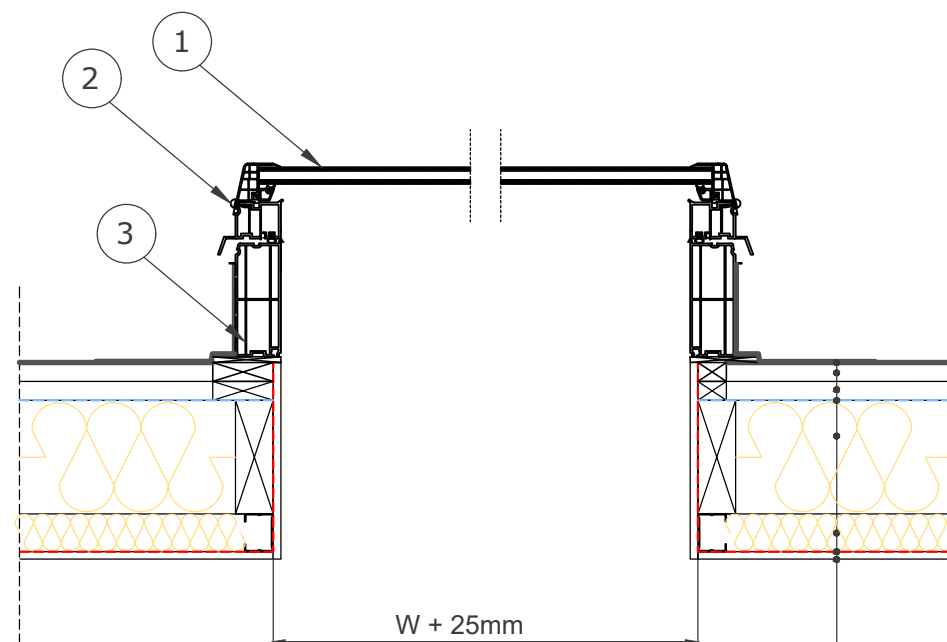

Section A-A'
1:10

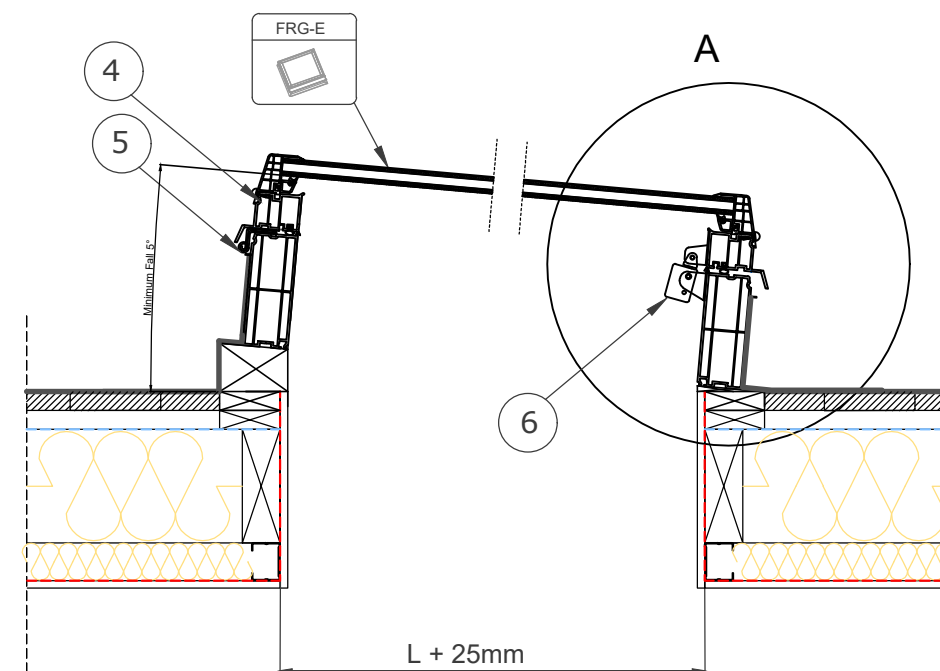

Section B-B'
1:10

Double Trocal
Wooden Boarding
Counter Batten/Ventilation Path
Breather Membrane
Insulation - Mineral Wool
Insulation - Mineral Wool
Vapour Barrier
Internal Finish



- | | |
|----------------------------|--|
| 1. Flat Double Glazed Unit | 5. Hinge |
| 2. High Security Screwbolt | 6. Electric Chain Motor - 200mm Stroke |
| 3. 150mm PVC Kerb | |
| 4. Opening Frame | |



www.keyliterateofwindows.com
E-Mail: info@keylite.co.uk
Tel: 028 8675 8921 Fax: 028 8675 8923
Keylite Roof Windows Ltd. Derryloran Industrial Estate, Cookstown,
County Tyrone, Northern Ireland BT80 9LU.



This drawing is for informational-demonstrative purposes only
and as such cannot constitute a basis for performance.
All dimensions presented in this drawing should be verified on site.
Roof constructions needs to be right with current building regulations.
Keylite is not responsible for or the installation quality on the roof.
Documentation only for personal use. Copying and sharing without permission is prohibited.

Roofing Style	Window	Angle	DWG No.	Scale	Format
Trocal 	FRG-E 	 0° - 5°	FRG-E Rev. A 2023	1:5 1:10	A3